

# Nature Coast Regional Water Authority

Greg Lang, Vice President  
Mittauer & Associates, Inc.

Presented to CKWSD, April 24, 2023



# Nature Coast Regional Water Authority

Established June 8, 2009

Home

Accessibility

About NCRWA

Public Notices

Links

Contacts



## *Serving Dixie and Gilchrist Counties*

Thank you for your interest in Nature Coast Regional Water Authority. Nature Coast Regional Water Authority is dedicated to enhancing the quality of life in the Tri-County area by providing exceptional water service.

The Nature Coast Regional Water Authority holds their regularly scheduled meetings at the Fanning Springs City Hall, which is located at 17651 NW 90th Court, Fanning Springs, FL 32693. These meetings are held on the third Wednesday of each month at 4:00 p.m.

### **Members:**

City of Fanning Springs  
Town of Bell  
Dixie County  
Gilchrist County

*To make a Public  
Records Request or for  
general information  
please contact the  
Public Records  
Custodian:*

**Cheyenne Stemple**  
PO Box 2600  
Cross City, Florida 32628  
Phone: (352) 498-1426  
Fax: (352) 498-1277  
[ncrwa@att.net](mailto:ncrwa@att.net)

- Provide water and wastewater services
- Springs protection & aquifer recharge
- Protect environment & public health
- Support local jobs & economy

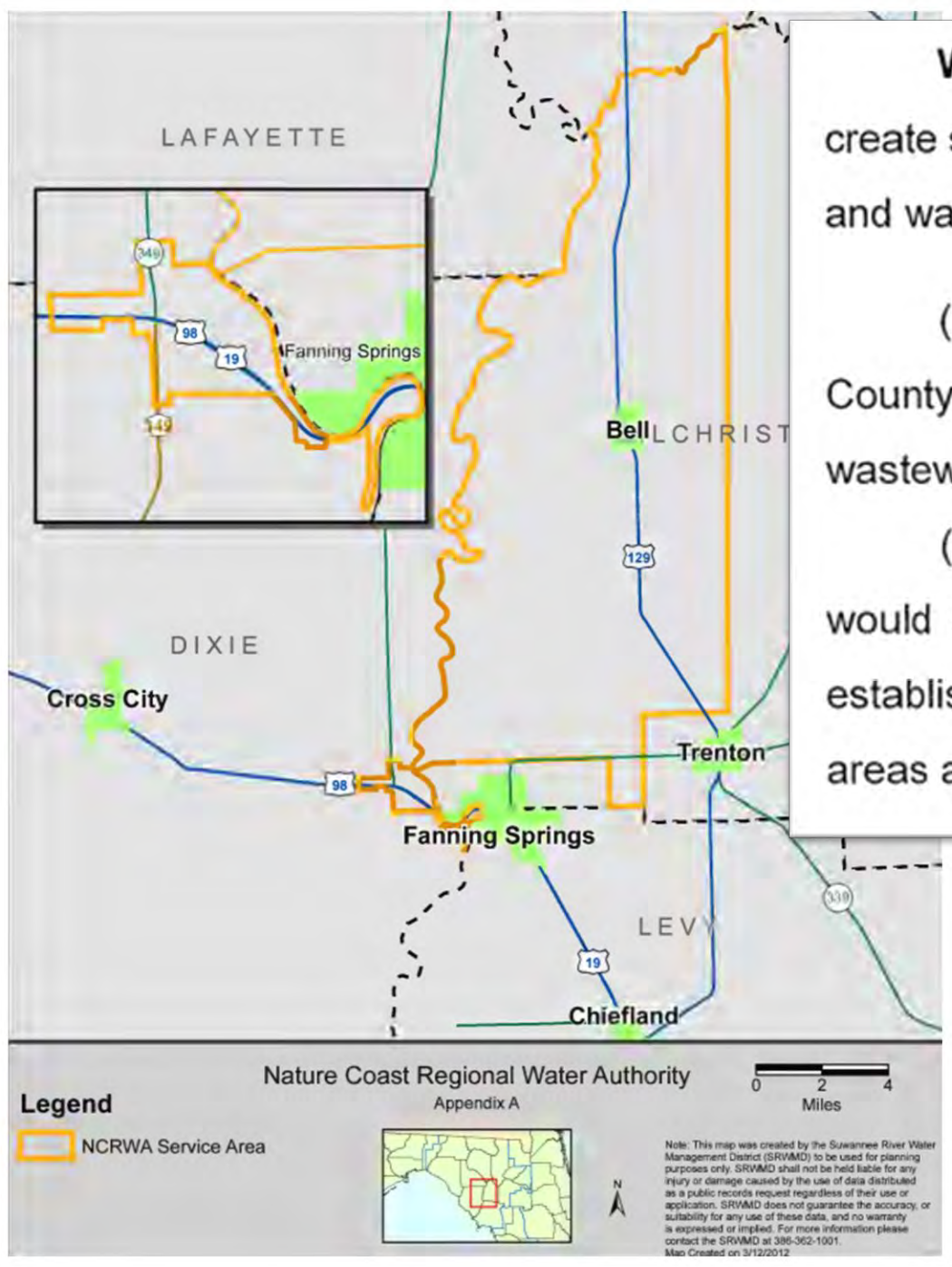

**WHEREAS**, the Authority has determined that it is in their best interest to create such a legal entity to acquire, own, improve, operate and maintain water and wastewater utilities, for the following reasons:

(1) It is in the best interest of certain unincorporated areas of Dixie County, Florida and Gilchrist County, Florida for the Authority to furnish water, wastewater, and reclaimed water utilities.

(2) The municipalities of Bell, Cross City, Fanning Springs, and Trenton would best be served by having the flexibility for the Authority to furnish or establish water, wastewater, and reclaimed water utilities in new development areas and wherever else deemed necessary.

**Current Membership:**

1. Dixie & Levy Counties
2. City of Fanning Springs
3. Town of Bell

# NCRWA powers & responsibilities

- Each Member has the power to acquire, own, improve, operate and maintain water & wastewater facilities pursuant to respective FL Constitutional powers
- NCRWA powers are granted by Sec. 163.01, Florida Statutes
- NCRWA has no taxing authority but may enter into debt obligations payable with pledged revenues
- Must provide the most cost-effective services to its members
- The municipality members may continue to provide water, wastewater and reclaimed water services within their utility service area boundaries
- Dixie County established a Service Area allowing NCRWA to provide potable water
- NCRWA shall have the absolute obligation to meet the water, wastewater & reclaimed water needs of Authority customers

# NCRWA- Lessons Learned & Observations

- Board Members appointed by respective jurisdictions
- NCRWA Board Members are unpaid, dedicated volunteers
- NCRWA has no staff
- Mittauer & Associates duties:
  - All funding efforts
  - Engineering planning, design, permitting, bidding & award
  - Construction administration
  - Grant & Project management
  - Contracts compliance items
  - Financial reporting, tracking
- Multiple jurisdictions, service area w- significant challenges & opportunities
- NCRWA Members can & have changed since inception
- Important to have quality relationships with funding & regulatory agencies, legislators
- A project takes years of effort to plan, fund, design & construct
- Board Members and Consultant must have very low turnover to successfully see projects to the finish line

Problem: Unsafe Arsenic levels in drinking water wells, no fire hydrants.

# NCRWA- PROJECT No. 1

Solution: Design and construct a pipeline from Fanning Springs across the Suwannee River to Dixie County

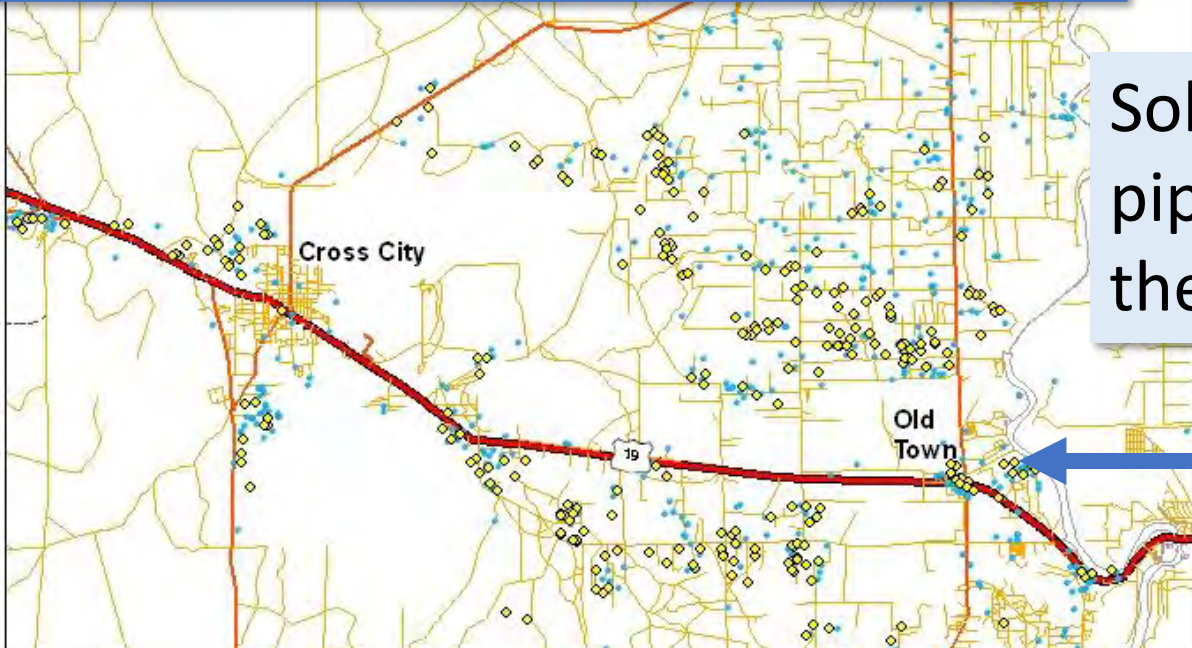

Old Town, Dixie County

Funding Total: \$2.1 million (100% grant)

1. FDEP Grant
2. SRWMD Grant
3. WQ Trust Fund Grant



**MITTAUER & ASSOCIATES, INC.**  
CONSULTING ENGINEERS & PROJECT FUNDING SPECIALISTS

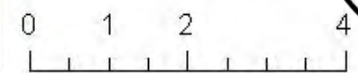

Nature Coast Trail -  
Suwannee River Bridge

Old Town

River Walk of  
Fanning Springs

Fanning Springs  
State Park

Fanning  
Springs

Suwannee River

Suwannee River

# SRF OLD TOWN WATER SYSTEM EXTENSION, PHASE 1 FOR NATURE COAST REGIONAL WATER AUTHORITY (NCRWA)

M & A Project No. 0904-03-1

### DRAWING INDEX

SHEET NO.	TITLE
1	COVER
2	GENERAL NOTES, MISCELLANEOUS & PROJECT CONTACTS
3	NOT MAP
4	10'-10-1/2" A/L TO WATER MAIN - PLAN & PROFILE
5	10'-10-1/2" A/L TO WATER MAIN - PLAN & PROFILE
6	10'-10-1/2" A/L TO WATER MAIN - PLAN & PROFILE
7	10'-10-1/2" A/L TO WATER MAIN - PLAN & PROFILE
8	10'-10-1/2" A/L TO WATER MAIN - PLAN & PROFILE
9	10'-10-1/2" A/L TO WATER MAIN - PLAN & PROFILE
10	10'-10-1/2" A/L TO WATER MAIN - PLAN & PROFILE
11	10'-10-1/2" A/L TO WATER MAIN - PLAN & PROFILE
12	10'-10-1/2" A/L TO WATER MAIN - PLAN & PROFILE
13	10'-10-1/2" A/L TO WATER MAIN - PLAN & PROFILE
14	10'-10-1/2" A/L TO WATER MAIN - PLAN & PROFILE
15	10'-10-1/2" A/L TO WATER MAIN - PLAN & PROFILE
16	10'-10-1/2" A/L TO WATER MAIN - PLAN & PROFILE
17	10'-10-1/2" A/L TO WATER MAIN - PLAN & PROFILE
18	10'-10-1/2" A/L TO WATER MAIN - PLAN & PROFILE
19	10'-10-1/2" A/L TO WATER MAIN - PLAN & PROFILE
20	10'-10-1/2" A/L TO WATER MAIN - PLAN & PROFILE
21	10'-10-1/2" A/L TO WATER MAIN - PLAN & PROFILE
22	10'-10-1/2" A/L TO WATER MAIN - PLAN & PROFILE
23	10'-10-1/2" A/L TO WATER MAIN - PLAN & PROFILE
24	10'-10-1/2" A/L TO WATER MAIN - PLAN & PROFILE
25	10'-10-1/2" A/L TO WATER MAIN - PLAN & PROFILE
26	10'-10-1/2" A/L TO WATER MAIN - PLAN & PROFILE
27	10'-10-1/2" A/L TO WATER MAIN - PLAN & PROFILE
28	10'-10-1/2" A/L TO WATER MAIN - PLAN & PROFILE
29	10'-10-1/2" A/L TO WATER MAIN - PLAN & PROFILE
30	10'-10-1/2" A/L TO WATER MAIN - PLAN & PROFILE
31	10'-10-1/2" A/L TO WATER MAIN - PLAN & PROFILE
32	10'-10-1/2" A/L TO WATER MAIN - PLAN & PROFILE
33	10'-10-1/2" A/L TO WATER MAIN - PLAN & PROFILE
34	10'-10-1/2" A/L TO WATER MAIN - PLAN & PROFILE
35	10'-10-1/2" A/L TO WATER MAIN - PLAN & PROFILE
36	10'-10-1/2" A/L TO WATER MAIN - PLAN & PROFILE
37	10'-10-1/2" A/L TO WATER MAIN - PLAN & PROFILE
38	10'-10-1/2" A/L TO WATER MAIN - PLAN & PROFILE
39	10'-10-1/2" A/L TO WATER MAIN - PLAN & PROFILE
40	10'-10-1/2" A/L TO WATER MAIN - PLAN & PROFILE
41	10'-10-1/2" A/L TO WATER MAIN - PLAN & PROFILE
42	10'-10-1/2" A/L TO WATER MAIN - PLAN & PROFILE
43	10'-10-1/2" A/L TO WATER MAIN - PLAN & PROFILE
44	10'-10-1/2" A/L TO WATER MAIN - PLAN & PROFILE
45	10'-10-1/2" A/L TO WATER MAIN - PLAN & PROFILE
46	10'-10-1/2" A/L TO WATER MAIN - PLAN & PROFILE
47	10'-10-1/2" A/L TO WATER MAIN - PLAN & PROFILE
48	10'-10-1/2" A/L TO WATER MAIN - PLAN & PROFILE
49	10'-10-1/2" A/L TO WATER MAIN - PLAN & PROFILE
50	10'-10-1/2" A/L TO WATER MAIN - PLAN & PROFILE
51	10'-10-1/2" A/L TO WATER MAIN - PLAN & PROFILE
52	10'-10-1/2" A/L TO WATER MAIN - PLAN & PROFILE
53	10'-10-1/2" A/L TO WATER MAIN - PLAN & PROFILE
54	10'-10-1/2" A/L TO WATER MAIN - PLAN & PROFILE
55	10'-10-1/2" A/L TO WATER MAIN - PLAN & PROFILE
56	10'-10-1/2" A/L TO WATER MAIN - PLAN & PROFILE
57	10'-10-1/2" A/L TO WATER MAIN - PLAN & PROFILE
58	10'-10-1/2" A/L TO WATER MAIN - PLAN & PROFILE
59	10'-10-1/2" A/L TO WATER MAIN - PLAN & PROFILE
60	10'-10-1/2" A/L TO WATER MAIN - PLAN & PROFILE
61	10'-10-1/2" A/L TO WATER MAIN - PLAN & PROFILE
62	10'-10-1/2" A/L TO WATER MAIN - PLAN & PROFILE
63	10'-10-1/2" A/L TO WATER MAIN - PLAN & PROFILE
64	10'-10-1/2" A/L TO WATER MAIN - PLAN & PROFILE
65	10'-10-1/2" A/L TO WATER MAIN - PLAN & PROFILE
66	10'-10-1/2" A/L TO WATER MAIN - PLAN & PROFILE
67	10'-10-1/2" A/L TO WATER MAIN - PLAN & PROFILE
68	10'-10-1/2" A/L TO WATER MAIN - PLAN & PROFILE
69	10'-10-1/2" A/L TO WATER MAIN - PLAN & PROFILE
70	10'-10-1/2" A/L TO WATER MAIN - PLAN & PROFILE
71	10'-10-1/2" A/L TO WATER MAIN - PLAN & PROFILE
72	10'-10-1/2" A/L TO WATER MAIN - PLAN & PROFILE
73	10'-10-1/2" A/L TO WATER MAIN - PLAN & PROFILE
74	10'-10-1/2" A/L TO WATER MAIN - PLAN & PROFILE
75	10'-10-1/2" A/L TO WATER MAIN - PLAN & PROFILE
76	10'-10-1/2" A/L TO WATER MAIN - PLAN & PROFILE
77	10'-10-1/2" A/L TO WATER MAIN - PLAN & PROFILE
78	10'-10-1/2" A/L TO WATER MAIN - PLAN & PROFILE
79	10'-10-1/2" A/L TO WATER MAIN - PLAN & PROFILE
80	10'-10-1/2" A/L TO WATER MAIN - PLAN & PROFILE
81	10'-10-1/2" A/L TO WATER MAIN - PLAN & PROFILE
82	10'-10-1/2" A/L TO WATER MAIN - PLAN & PROFILE
83	10'-10-1/2" A/L TO WATER MAIN - PLAN & PROFILE
84	10'-10-1/2" A/L TO WATER MAIN - PLAN & PROFILE
85	10'-10-1/2" A/L TO WATER MAIN - PLAN & PROFILE
86	10'-10-1/2" A/L TO WATER MAIN - PLAN & PROFILE
87	10'-10-1/2" A/L TO WATER MAIN - PLAN & PROFILE
88	10'-10-1/2" A/L TO WATER MAIN - PLAN & PROFILE
89	10'-10-1/2" A/L TO WATER MAIN - PLAN & PROFILE
90	10'-10-1/2" A/L TO WATER MAIN - PLAN & PROFILE
91	10'-10-1/2" A/L TO WATER MAIN - PLAN & PROFILE
92	10'-10-1/2" A/L TO WATER MAIN - PLAN & PROFILE
93	10'-10-1/2" A/L TO WATER MAIN - PLAN & PROFILE
94	10'-10-1/2" A/L TO WATER MAIN - PLAN & PROFILE
95	10'-10-1/2" A/L TO WATER MAIN - PLAN & PROFILE
96	10'-10-1/2" A/L TO WATER MAIN - PLAN & PROFILE
97	10'-10-1/2" A/L TO WATER MAIN - PLAN & PROFILE
98	10'-10-1/2" A/L TO WATER MAIN - PLAN & PROFILE
99	10'-10-1/2" A/L TO WATER MAIN - PLAN & PROFILE
100	10'-10-1/2" A/L TO WATER MAIN - PLAN & PROFILE

**NCRWA BOARD OF DIRECTORS**

**MIKE CASSEY**  
CHAIRMAN

**BOBBY CROSSBY**  
VICE CHAIRMAN

**DAN CAVANAH**  
TREASURER

**SHILLA WATSON**  
BOARD MEMBER



**MITTAUER ASSOCIATES, INC.**  
CONSULTING ENGINEERS  
5801 WELLS ROAD, CHICAGO PARK, FLORIDA 32022  
TEL: 704-270-0300 FAX: 704-270-0302  
JANUARY, 2015



05/03/2018





Problem: 27 septic tanks serving 100 RV sites. Otter Springs has elevated levels of nitrates

Solution: Design and construct a wastewater collection system, pump station and DWTU system, decommission 27 septic tanks

Funding: \$2 million DEP Springs Restoration (100% grant)

# NCRWA- PROJECT No. 2



**MITTAUER**  
& ASSOCIATES, INC.  
CONSULTING ENGINEERS &  
PROJECT FUNDING SPECIALISTS

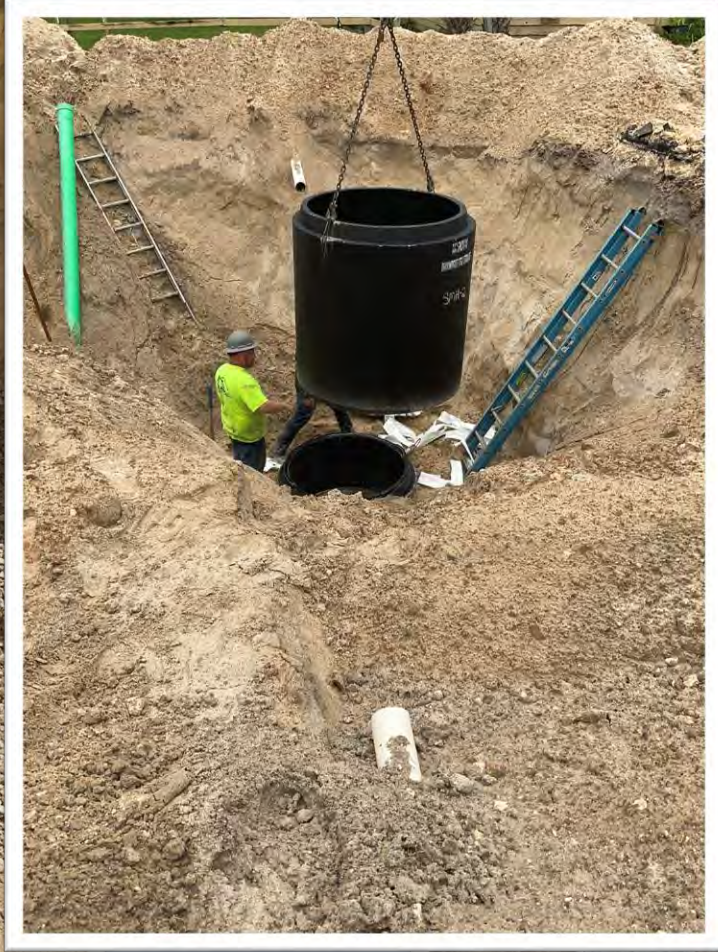



DWTU tanks (3) at 20,000 Gallons each



DWTU tanks installed w/ controls building and fencing

Absorption beds- last stop in treatment train



Lysimeters installed in absorption bed to measure nutrient reduction



Pump Station-Wet Well

Problem: Lancaster CI has a WWTF that does not meet nutrient reductions limits

## NCRWA- PROJECT No. 3

Solution: Design and construct a wastewater forcemain to the City of Fanning Springs AWTF

Funding: \$3 million DEP Wastewater & Federal (ARPA) (100% grant)





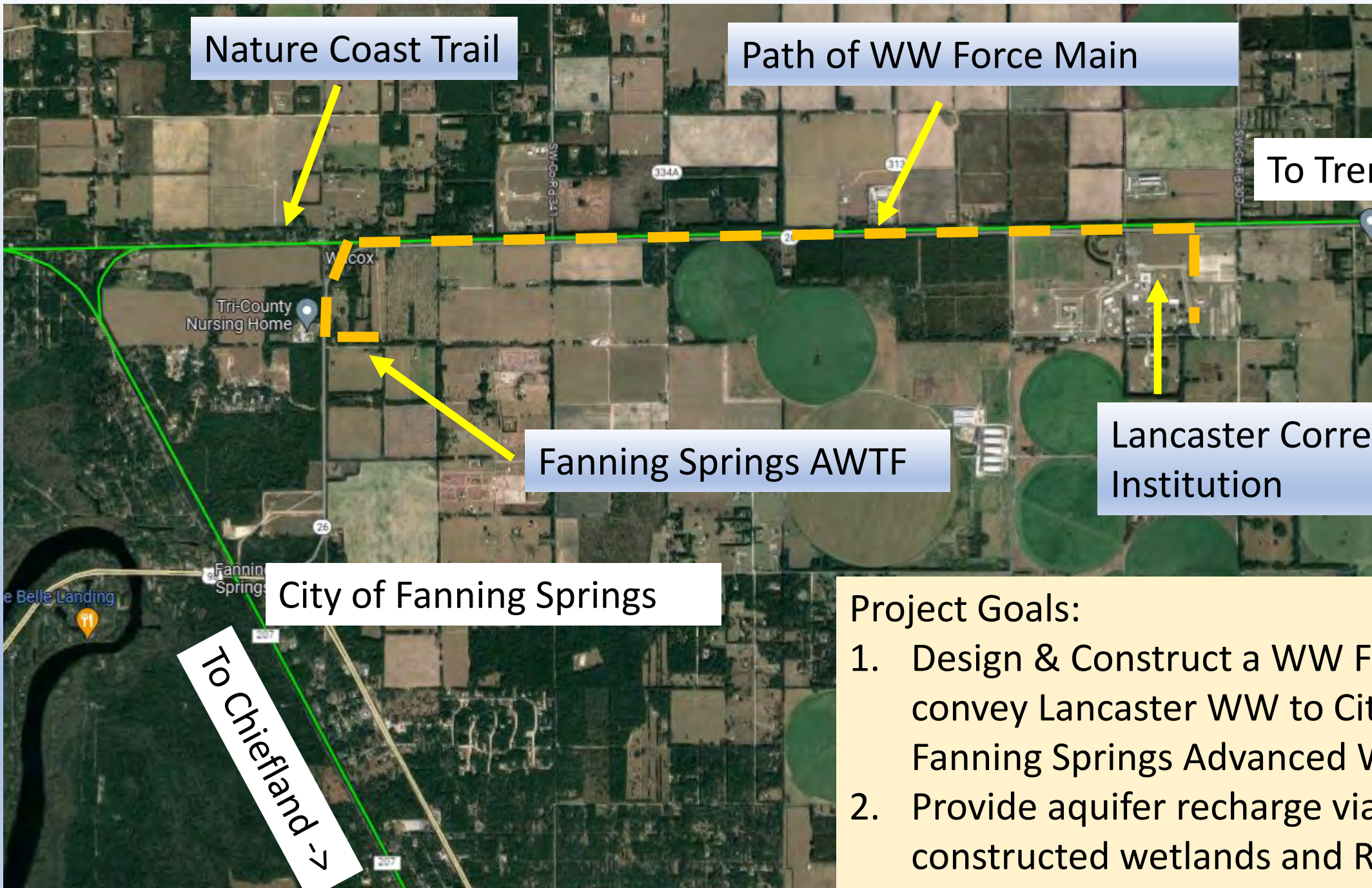

Nature Coast Trail

Path of WW Force Main

To Trenton ->

Tri-County Nursing Home

Fanning Springs AWTF

Lancaster Correctional Institution

City of Fanning Springs

To Chiefland ->

- Project Goals:
1. Design & Construct a WW FM to convey Lancaster WW to City of Fanning Springs Advanced WWTF
  2. Provide aquifer recharge via constructed wetlands and RIBS